ECHOES

FOREWORD

Another eventful year in our lives has passed, and many times in the dim and distant future the veil which separates us from the past will be brushed aside, and the familiar scenes and faces recorded in memory during the past year will be reviewed.

Into this volume of "ECHOES" have gone our sincerest efforts to paint a graphic picture of the incidents of yesterday, the scenes of today, and the prophecies of tomorrow, and to reflect the true spirit of Stanfield High School.

If, when you peruse these pages in the tomorrow of life, the memories here mirrored serve to rekindle the spirit of our high school days, awaken remembrances of our intermingled joys and sorrows, make glad your heart, lighten your burdens, inspire your life, then the builders of this volume will feel their efforts have not been in vain.

CONTENTS

Chapter I
School
Chapter II
Administration
Chapter III
Classes
Chapter VI
Grades
Chapter V
Activities
Chapter VI
Athletics
Chapter VII
Advertisements

DEDICATION

TO

MR. JAMES PAUL LOWDER

AS AN EXPRESSION
OF
OUR APPRECIATION FOR ONE
WHO COMMANDS OUR RESPECT AND
ADMIRATION BY HIS PERSONALITY,
INTELLECTUAL ABILITIES,
AND SYMPATHETIC UNDERSTANDING
OF STUDENT'S PROBLEMS,

AND

TO

MRS. JAMES PAUL LOWDER

WHOSE CHARM, AND FRIENDLINESS
HAVE ENDEARED HER
TO
EACH ONE OF US
AND WHOSE UNTIRING EFFORT
TO
DEVELOP OUR MUSICAL ABILITIES
WE SINCERELY APPRECIATE

WE, THE CLASS OF 1950
RESPECTFULLY DEDICATE THIS,
THE SECOND VOLUME OF "ECHOES."

ALMA MATER

STANFIELD HIGH SCHOOL

STANFIELD GYMNASIUM

LOCUST GRAMMAR SCHOOL

ADMINISTRATION

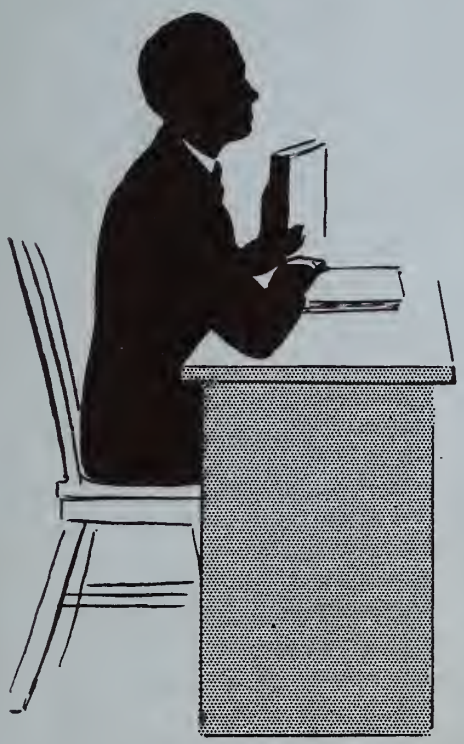

JAMES P. LOWDER
PRINCIPAL

SCHOOL COMMITTEE

DWIGHT G. OSBORNE
CHAIRMAN

JOHN L. LITTLE

W. LESTER LITTLE

J. P. LOWDER
HISTORY

MRS. LOWDER
MUSIC

MISS BURRIS
HOME ECONOMICS

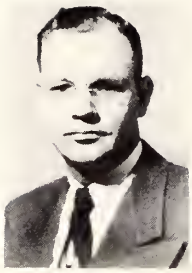

C. F. HENKEL
AGRICULTURE

MRS. HENKEL
ENGLISH

OLEN MORGAN
MATHEMATICS

MRS. TRIVETTE
SCIENCE

FACULTY

PAUL TRIVETTE
EIGHTH GRADE

MRS. HUNT
SEVENTH GRADE

MRS. SIMPSON
SEVENTH GRADE

MRS. LOVE
SIXTH GRADE

MRS. MOSS
FIFTH GRADE

MRS. JEROME
FOURTH GRADE

MRS. LITTLE
THIRD-FOURTH GRADES

MISS FURR
THIRD GRADE

MRS. MORGAN
SECOND GRADE

MISS CAPSHAW
FIRST GRADE

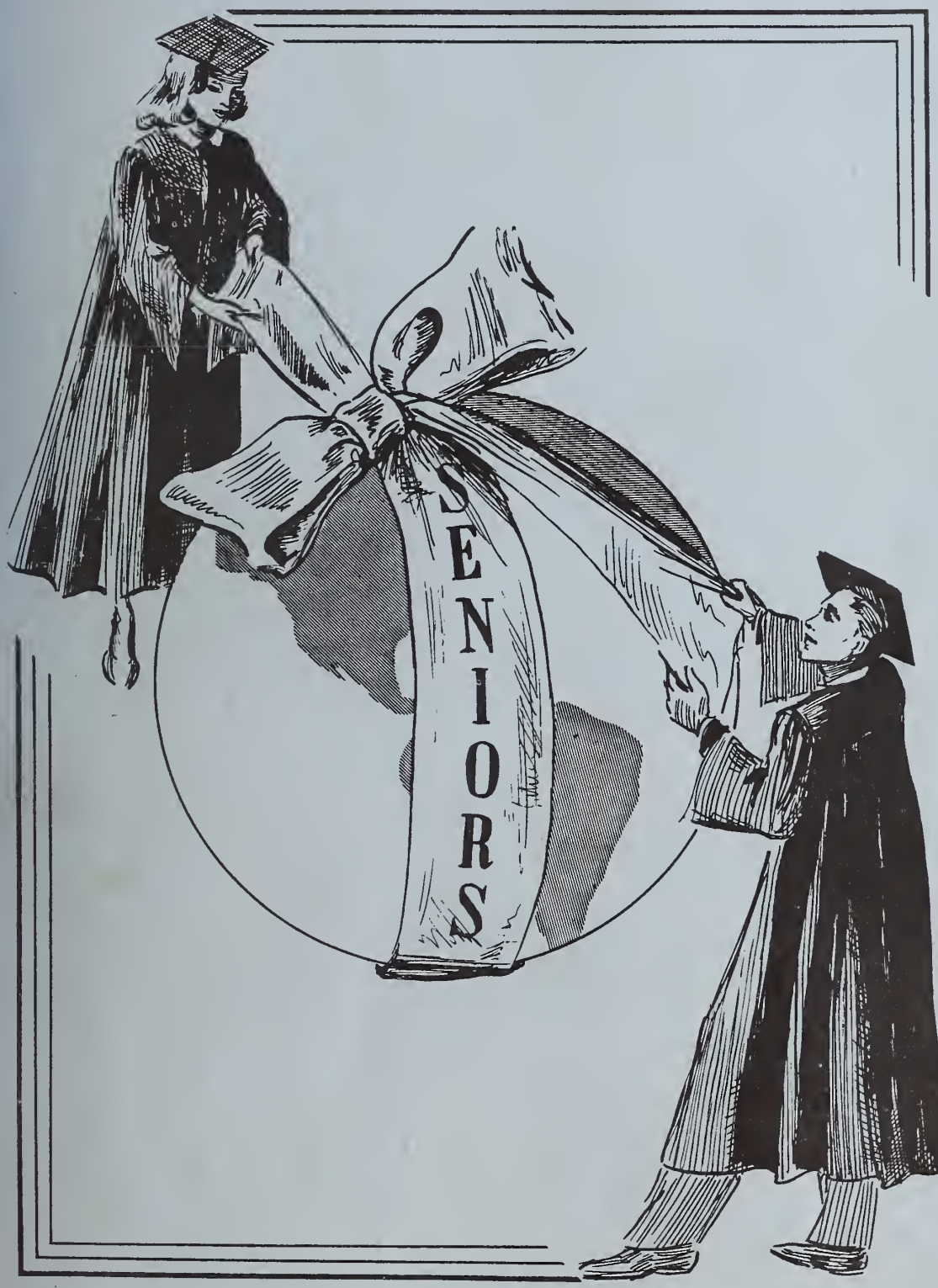
SENIORS

Class Officers

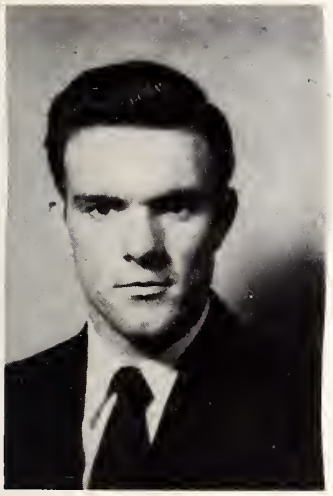

JOHN HENRY HATLEY
PRESIDENT

MRS. C. F. HENKEL
SPONSOR

JOE HOOD BARBEE
VICE-PRESIDENT

LOIS HARTSELL
SECRETARY

WILLIE MARGARET McCOY
TREASURER

CLASS COLORS:

BLUE AND WHITE

CLASS FLOWER:

ROSE

BETTY JANE LITTLE
HISTORIAN

CLASS MOTTO:

"SUCCESS AWAITS

AT

LABOR'S GATES"

MASCOTS

MARILYN EASLEY

JERRY WHITLEY

JOE HOOD BARBEE

JEANETTE BRATTAIN

BETTY MARLENE DEESE

RUTH ELIZABETH EFIRD

HAROLD GEORGE FURR

GAYNELLE CRAYTON GOODMAN

BETTY FURR HARTSELLE

ELLEN LOIS HARTSELL

JOHN HENRY HATLEY

ROSE MARILYN HILL

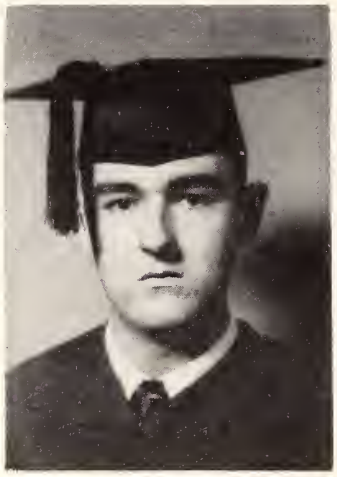

RALEIGH QUENTIN HUNEYCUTT

THEODORE SHERWIN HUNEYCUTT

JOHN BOYD LEE

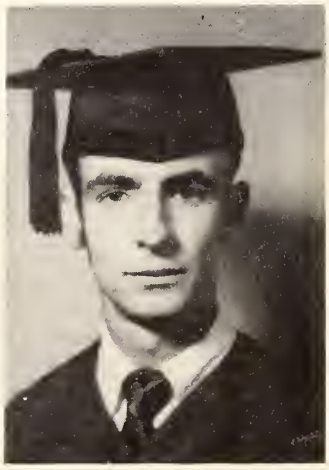

EDWARD EUGENE LINKER

BETTY JANE LITTLE

WILLIE MARGARET McCOY

NANCY CAROL MORGAN

JAMIE JACQULENE MORGAN

FRANK GENE SIMPSON

GERALD D. TUCKER

BOBBY CARL SMITH

History of the Class of 1950

The history of this class is not so different from that of many other classes which have graduated from Stanfield High. Our school history really started when we entered the first grade. We were a jolly bunch of boys and girls who went through many trials and tribulations as we climbed the ladder of learning, until finally we reached high school.

We were an awe-stricken group indeed when on that July morning we first enrolled in the ninth grade. "Freshmen" we were called, and we felt it every inch! To be out of grammar school exhilarated us though, and we soon learned our way about. At last we had reached high school! What visions of privilege and power it held! We were a group of enthusiastic, eager, and ambitious students with never a doubt but that life would run smoothly for us.

Before we realized it, final examinations were given, and we received our passports in the form of report cards for the Sophomore Class. Quite a few members of the class did not return that year. Some moved away, a few got married, and others were lured away by outside interests.

We returned to school in July as upper-classmen --- Juniors. A deeper sense of responsibility seized us as we realized that we were fast heading toward that land of Seniority.

This year found us here again together. We immediately began to feel the responsibility of being the Senior Class. We were on the point of going out into life. Plans must be made for a future.

In our Senior year, twenty-one members were enrolled. We had gained a member who came from another school. Our class was called on to furnish the leaders for all the major organizations. With the coming of spring, many events were ushered in. The second volume of "ECHOES" was published by the Senior Class. Basketball really rose to great heights in our school this year as our girls won the County Championship! Four Seniors were members of the team. How proud we were!

We have done most of the things you would expect a Senior Class to do. We have committed the mistakes of Freshmen, the follies of Sophomores, the frivolities of the Juniors, and the conceits of Seniors.

The days passed all too rapidly, and we began to realize more than ever that our high school days were drawing to a close.

The time came for making commencement plans. My duties as Class Historian are over. As all good things must come to an end, so our class must separate, but each member will carry with him those traits, accomplishments, and influences that Stanfield High School has given him. May each of us follow the ideals and standards that our Alma Mater has set for us.

BETTY JANE LITTLE
HISTORIAN

Superlatives

BEST SPORTS:
BETTY JANE LITTLE
FRANK SIMPSON

MOST ATHLETIC:
BETTY DEESE
JOE HOOD BARBEE

MOST HANDSOME AND PRETTIEST:
FRANK SIMPSON
LOIS HARTSELL

TEACHER'S PETS:
JACQUELENE MORGAN
EUGENE LINKER

BEST-ALL-AROUND:
WILLIE MARGARET McCOY
JOHN HENRY HATLEY

FRIENDLIEST:
JEANETTE BRATTAIN
BOBBY SMITH

BEST ACTOR AND ACTRESS:
SHERWIN HUNEYCUTT
MARILYN HILL

MOST COOPERATIVE:
CAROL MORGAN
BOYD LEE

MOST-LIKELY-TO-SUCCEED:
GAYNELLE GOODMAN
QUENTIN HUNEYCUTT

MOST POPULAR:
JACQULENE MORGAN
HAROLD FURR

MOST-HAPPY-GO-LUCKY:
RUTH EFIRD
EUGENE LINKER

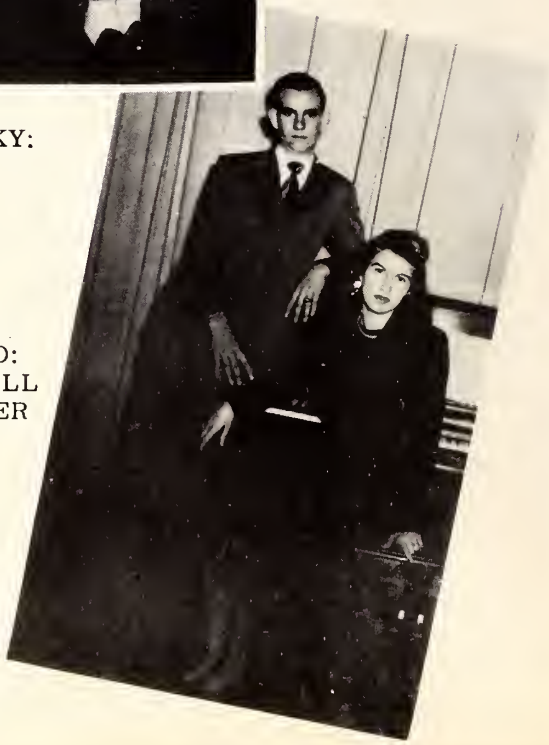

BEST DRESSED:
BETTY HARTSELL
GERALD TUCKER

Class Poem

The Senior Class of Stanfield High School
Has always obeyed each teacher and rule.
We've loafed and played and had more fun
Than any other class has ever done.
We like to have some fun, mixed in with our work
But our duty we do never shirk.
Eleven lovely girls and ten handsome boys
Have brought to our class so very many joys.
Handsome John Henry is our president,
That he's witty and spoiled is quite evident.
Willie Margaret, one of the top students of our class,
Is an intelligent, dependable and lovely lass.
Quentin is truly the most serious of our group,
To do anything wrong he would never stoop.
Bobby with his sincerity and dependable ways,
Has really helped to brighten all our days.
Good-natured Jeanette is very sweet,
And to the class she's really a treat.
Jacqulene, the most popular of our class,
Is a fair and charming lass.
Then there's that cheerful and witty Eugene,
A friendlier boy you've never seen.
Lovely Betty Jane, with her friendly smile,
Does all she can to make school worth while.
Athletic Joe Hood played on the team,
In vocalizing he's also on the beam.
And Lois, who is the prettiest of all,
Is one of the best in basketball.
Frank, who is our most handsome boy,
By his witty remarks has brought much joy.
Gaynelle has music on her mind,
In her work she's never behind.
And Marilyn who can act and sing,
Much enjoyment to our class did bring.
And Betty who the title of Mrs. did win,
Has a gift of gab and friendly grin.
Harold is handsome and full of fun,
And never fails to get his work done.
Then Sherwin, who is tall as can be,
Seems so very jolly and carefree.
Ruth, with her giggles and her laughing eyes,
Is a winsome girl, we realize.
Goal-shooting Betty is truly a blonde,
Of whom our class is very fond.
Gerald, who is a Scout of Eagle rank,
Is jolly, happy-go-lucky, and frank.
And attractive Carol is a redhead, too,
Who earnestly tries her work to do.
Boyd, in his quiet and unassuming way,
Has done much to make us cheerful and gay.
Mrs. Henkel, our sponsor, is really a dear
All our work she has made so clear.
Our stay here has been so bright and shining;
For each cloud there's been a silver lining.
We'll never forget our classmates and each friend,
That through our school work we did win.

Lois Hartsell, Poet

Who's Who in the Senior Class

VALEDICTORIAN

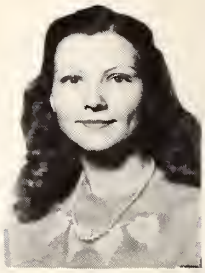

SALUTATORIAN

YOUNGEST AND OLDEST

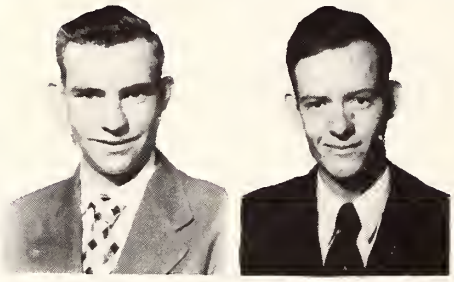

EAGLE SCOUTS

THE MARRIED LADIES

SENIOR SCOUTS

BUS DRIVERS

THE BETTYS

SHORTEST AND TALLEST

SUPER-SALESLADY

MARSHALLS

"MISS STANFIELD"

LAST WILL AND TESTAMENT
(Continued)

Article 9. I, John Hatley, do hereby will and bequeath to B. A. Smith, Jr., my position as Senior Class president.

Article 10. I, Marilyn Hill, do hereby will and bequeath to Lucile Deese my ability as an actress.

Article 11. I, Quentin Huneycutt, do hereby will and bequeath to Bessie Barbee my conscientious attitude and good nature.

Article 12. I, Sherwin Huneycutt, do hereby will and bequeath to Blanche Furr a bit of my height.

Article 13. I, Boyd Lee, do hereby will and bequeath to Harding Tucker my ability to get along without a great deal of work.

Article 14. I, Eugene Linker, do hereby will and bequeath to Vernon Tucker my gift of gab.

Article 15. I, Betty Jane Little, do hereby will and bequeath to Lillian Brattain my title of "Miss Stanfield."

Article 16. I, Willie Margaret McCoy, do hereby will and bequeath to Vernon Tucker my position as editor of "ECHOES."

Article 17. I, Carol Morgan, do hereby will and bequeath to Helen Brooks my position in the school store.

Article 18. I, Jacqulene Morgan, do hereby will and bequeath to Mary Little my place as teacher's pet.

Article 19. I, Frank Simpson, do hereby will and bequeath to B. A. Smith, Jr., my title of "pretty boy" of the Senior Class.

Article 20. I, Bobby Smith, do hereby will and bequeath to F. W. Long my title of friendliest in the Senior Class.

Article 21. I, Gerald Tucker, do hereby will and bequeath to Grover Herlocker my ability to create a disturbance in class.

SECTION III

All the remainder of our property which has not been disposed of, we do give and bequeath to our beloved Alma Mater. We hereby constitute and appoint our sponsor, Mrs. C. F. Henkel, executrix of this our last will and testament.

In witness whereof, we, the Senior Class of 1950, the testators, have set our seal this nineteenth day of May, one thousand nine-hundred and fifty.

John Henry Hatley, President

Lois Hartsell, Secretary

Last Will and Testament

of the

Class of 1950

State of North Carolina
County of Stanly
Town of Stanfield

We, the Class of 1950 of Stanfield High School, in twenty-one individual parts, being about to leave this home where we have spent many happy and useful years, do make and publish this our last will and testament, hereby revoking and making void all former wills any time heretofore made.

During our short sojourn here, we have attained many worldly and valuable possessions, which it is fitting that we dispose of since we cannot take them with us. According to the dictates of our hearts and conscience, we do hereby dispose of these as follows:

SECTION I

Article 1. We will and bequeath to our beloved Alma Mater all trophies, honors, and abilities.

Article 2. To the members of the faculty we do will and bequeath the pleasant memories of our smiling faces, dignified conduct, and ever-ready answers.

Article 3. To the members of the Junior Class we do will and bequeath our beloved home-room, our distinguished section in assembly, and all our Senior privileges.

Article 4. To the sophomore Class we do will and bequeath our studious ways and abilities to make A's.

Article 5. To the Freshman Class we do will and bequeath our athletic ability.

SECTION II

Article 1. I, Joe Hood Barbee, do hereby will and bequeath to Lee Brattain my ability as a basketball player.

Article 2. I, Jeanette Brattain, do hereby will and bequeath to Lillian Brattain my friendly disposition.

Article 3. I, Betty Deese, do hereby will and bequeath to Lois Little my position as most athletic.

Article 4. I, Ruth Efird, do hereby will and bequeath to Grover Herlocker my happy-go-lucky ways.

Article 5. I, Harold Furr, do hereby will and bequeath to Mary Little my ability to argue and all my witty remarks.

Article 6. I, Gaynelle Goodman, do hereby will and bequeath to Blanche Furr my position as most-likely-to-succeed.

Article 7. I, Betty Hartsell, do hereby will and bequeath to Helen Brooks my ability to dress well.

Article 8. I, Lois Hartsell, do hereby will and bequeath to Helen Brooks my place as class beauty.

Continued on following page.

JUNIORS

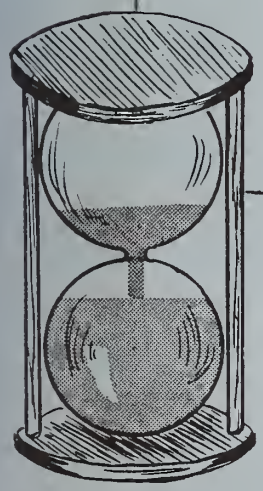

HELEN BROOKS
SECRETARY

MARY LITTLE
VICE-PRESIDENT

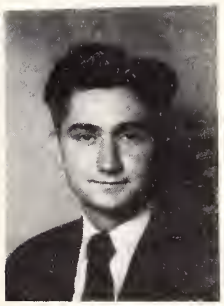

VERNON TUCKER
PRESIDENT

B. A. SMITH
TREASURER

MISS PEGGY BURRIS
SPONSOR

BESSIE BARBEE

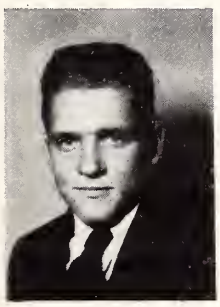

LEE BRATTAIN

LILLIAN BRATTAIN

HELEN BROOKS

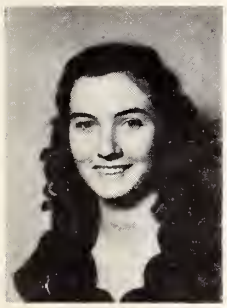

LUCILE DEESE

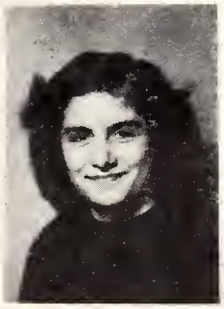

BLANCHE FURR

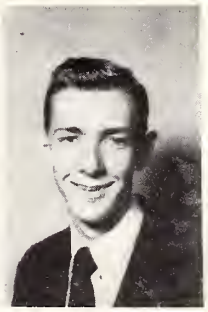

GROVER HERLOCKER

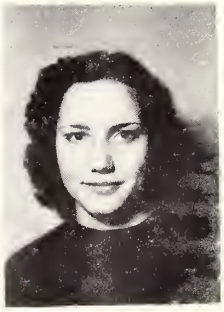

LOIS LITTLE

MARY LITTLE

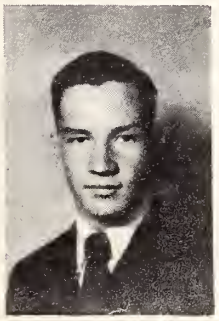

F. W. LONG

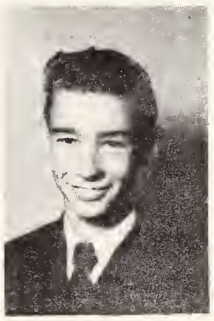

B. A. SMITH

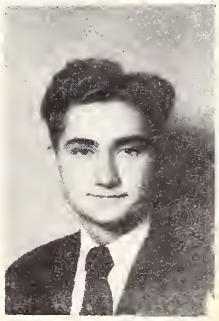

VERNON TUCKER

SOPHOMORES

CLASS OFFICERS

PRESIDENT ---------- MELVIN HILL
VICE PRESIDENT ---------- BETTY KISER
SECRETARY ---------- PHYLLIS MILLS
SPONSOR -- MRS. PAUL TRIVETT

FIRST ROW: Mrs. Paul Trivett-Teacher, Bill Holbrooks, Betty Jo Bradford, Everette Crayton, Frances Furr, Dickie Tucker. SECOND ROW: Laura Mae Eudy, Buddy Kluttz, Elaine Furr, Boyd Huneycutt, Laythene Hinson, C. J. Hinson. THIRD ROW: Peggy Love, Georgielee Huneycutt, Naomi Huneycutt, Betty Kiser, Joe Mac McCoy, Hoyle Lee Barbee. FOURTH ROW: Betty Hill, Melvin Hill, Louise Whitley, Carolyn Love, Joyce Walters, Patricia Morgan. FIFTH ROW: Robert Little, Phyllis Mills, Judith Morgan, Nellie Mae Hinson

FRESHMEN

FIRST ROW: Mr. Olen Morgan-Teacher, Doris Barbee, Fred Barbee, Louise Barbee, Shirley Jo Barbee, Floyd Blackwelder, Lucy Brattain. SECOND ROW: Roy Burris, Doris Ann Crayton, Emma Lee Deese, Marie Dowd, Ralph Drye, Wayne Efird, Jerry Furr. THIRD ROW: Mary Frances Furr, Shirley Furr, Wilson Furr, Joyce Ann Hartsell, Marilyn Hartsell, Carolyn Hathcock, Joe Hathcock. FOURTH ROW: Rachel Hathcock, Christine Harvell, Donnie Hatley, Barbara Hinson, Janice Hill, Billie Wayne Huneycutt, Willie Huneycutt. FIFTH ROW: Edith Lambert, Melvin Little, Rachel Little, Robert Long, J. C. Love, Jean Love, Malcolm Love. SIXTH ROW: Argene Morgan, Hal Morgan, Hazel Talley, Sarah Paul Teeter, Louise Thomas, Evelyn Tucker, Joseph Tucker. SEVENTH ROW: E. J. Voncannon, Ellis Williams

the Grades

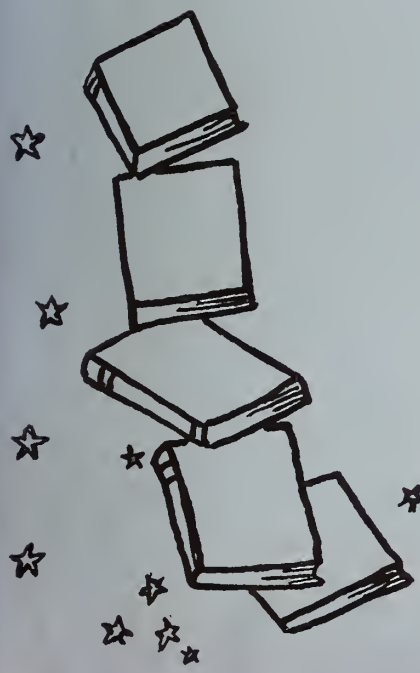

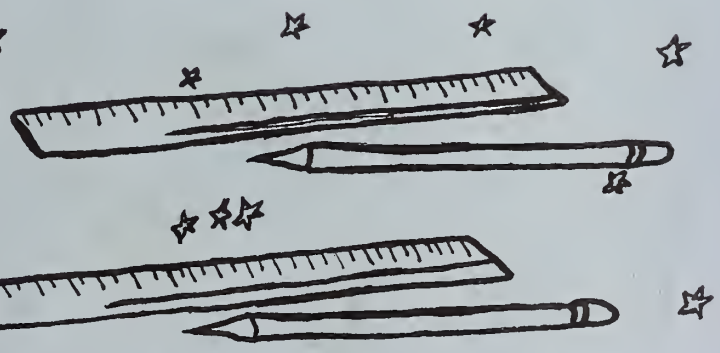

FIFTH

FIRST ROW: Mrs. Alton Moss-Teacher, Peggy Yow, Lois Yow, Minnie Lou Whitley, Larry Thomas, Rachel Smith, Larry Rice, Bill Purser. SECOND ROW: Buddy Hinson, Peggy Hathcock, Sue Hill, Boyce Furr, Keith Horn, Gwyndolon Long, Marie Nance, Flora Bell Paige. THIRD ROW: Shirley Barbee, Donald Brooks, Ray Carriker, Larry Rushing, Letty Jo Moss, Carolyn Love, Paul Morgan, Lee Ollen Morgan. FOURTH ROW: Shelby Jean Brooks, Clyde Morrison, Verna Mae Barbee, Betty Burgess, John Paul Deese

FOURTH

FIRST ROW: Mrs. Brooks Jerome-Teacher, Jimmy Hill, Jamie Sue Connell, Jerry Harward, Janie Love, C. G. Little, Shirley Hartsell, Bobby Furr. SECOND ROW: Jerry Orsborne, Ronald McCoy, Margaret Hathcock, Lewis Little, Shirley Love, Alfred Morrison, Carolyn Voncannon, Faye Hamilton. THIRD ROW: Coleman Lambert, Kenneth Yow, Eugene Teeter, J. D. Love, Windell Talley, Carl Smith, Larry Love, Carroll Love. FOURTH ROW: Brythe Furr, Mary Louise Burnette, Willie Page, Kenneth Dowd

THIRD - FOURTH

FIRST ROW: Mrs. Lester Little-Teacher, Aubrey Whitley, Sylvia Petrea, Tommy Purser, Kay Smith, Bessie Rae Nance, Kenneth Page. SECOND ROW: Gene Love, L. C. Love, Hazel Morgan, H. B. Long, Carol Sue Love, Jerry Love, Linda Furr. THIRD ROW: Earl Furr, June Rose Clontz, Nancy Sue Barbee, Ted Burnette, Jimmy Morgan. FOURTH ROW: Hal Efird, Wayne Hinson, Larry Hill.

THIRD

FIRST ROW: Miss Lila Furr-Teacher, John Yow, Jr., Martha Love, Buddy Little,Tina Barbee, Willis Furr, Kinza Connell, Billy Wayne Burnette. SECOND ROW: Louise Love, Wayne Nance, Yvonne Greene, John Frank Furr, Sue Brattain, R. J. Furr, Edith Hill, Claude Henry Brooks. THIRD ROW: Fay Love, Max Hathcock, Betsy Love, Wayne Love, Patty Morgan, Patricia Harwood. FOURTH ROW: Buddy Hartsell, Edna Rushing, Tommy Morgan, Sylvia Mann

FIRST ROW: Mrs. M. L. Morgan-Teacher, Eugene Yow, Brenda Whitley, Johnny Tucker, Patricia Voncannon, Boyce Rummage, Pauline Talbert, Loyd Nance, Hazel Hartsell. SECOND ROW: Gerald Hartsell, Margaret Lee Greene, Edward Barbee, Margaret Lee Greene, Bennie Hartsell, Betty Brooks, E. J. Brooks, Joyce Ann Furr, Johnnie Burnette. THIRD ROW: Phyllis Cootes, Paul Hartsell, Brenda Furr, Charlie Deese, Peggy Sue Drye, Jimmy Efird, Claudie Furr, Lee Roy Long, Mitchell Drye. FOURTH ROW: Dollie Horne, Wayne Page, Donald Privette, Gerald Bradford, Carolyn Drake, Wayne Hatley, Ray Morgan, Rayford Love

FIRST

FIRST ROW: Miss Louise Capshaw-Teacher, Jerry Burnette, Ruth Helms, Wesley Burnette, Polly Hathcock, Paul Hunt, Georgia Kay Hill, Richard Furr, Johnnie Mae Long. SECOND ROW: David Carelock, Linda Love, Larry Cootes, Lucille Blackwelder, Billy Furr, Mary Burnette, J. D. Furr, Laythene Love, W. J. Greene Jr. THIRD ROW: Gayle Love, Brenda Love, Irene Walters, Melvin Yow, Judy Talley, David Thomas, Douglas Smith, Barbara Page, Billy [illegible]nce. FOURTH ROW: Judy Love, Bobby Love, Linda Morton, Douglas Little, Annie Pearl Burnette, Gary Burnette, Zeola Burnette. FIFTH ROW: Joyce Ann Hatley, Marvin Brooks, Mary Barbee

FIFT[illegible]TH

FIRST ROW: Joyce Dean Barbee, David Furr, Lucile Allman, Wayne Eudy, Mary Ruth Furr, Junior Simpson, Marilyn Furr, Boyd Lee Hatley. SECOND ROW: O. C. Tucker, Shirley Honeycutt, Wilson Barbee, Joyce Brattain, Kenneth Smith, Clara Jewel Honeycutt, Robert Paige, Barbara Tucker. THIRD ROW: Bobby Lefler, Ellwood Honeycutt, Clayton Eudy, Bobby Barbee, Tommy Allman, James Leonard Barbee, Claudie Barbee, Floyd Jean Allman. FOURTH ROW: Nancy Brattain, Jack Hinson, Wickie Barbee, James Efird, Esther Osborne, Ronnie Downer, Jamie Hiat, Wayne Little

THIRD - FOURTH

FIRST ROW: Aileen Voncannon, Bobby Furr, Martha Hatley, Raiford Hinson, Ann Little, Tinker Hinson, Kay Green, Jimmy Barbee. SECOND ROW: Larry Furr, Helen Hartsell, Bobby Luther, Sissy Paige, Larry Efird, Bonnie Austin, Paul Tucker Jr., Doris Simpson. THIRD ROW: Janie Hinson, Rodney Tucker, Juanita Barbee, Coy Wayne Haithcock, Brenda Little, Ronnie Barbee, Coy Almond, Clayvan Eudy. FOURTH ROW: Sonny Hill, T. J. Harvell, Garry Barbee, Kenneth Barbee, Wayne Eudy, James Smith, Roy Lee Barbee, Boyd Lee Honeycutt

SECOND

FIRST ROW: Frances Rushing, Joseph Martin, Toni Hartsell, Joel Huneycutt, Judy Treece, Mack Hinson, Linda Almond. SECOND ROW: Dale Tucker, Carolyn Lefler, Jerry Honeycutt, Madlyn Barbee, Keith Efird, Janie Barbee, Mitchell Efird. THIRD ROW: Linda Pitts, Aaron Barbee, Sarah Tucker, Steven Furr, Barbara Hathcock, Ross Efird, Shirley Honeycutt. FOURTH ROW: Brenda Downer, Harold Eudy, Janice Pledger

FIRST

FIRST ROW: Sarah Cascio, Roger Burris, Rebecca Hathcock, Larry Almond, Virginia Tucker, Ronald Treece, Jacqueline Barbee, Billy Lovingood. SECOND ROW: Robert Cole, Eva Lee Paige, Larry Green, Vickie Honeycutt, Darrell Barbee, Joyce Hensley, Roy Lee Efird, Elizabeth Hinson. THIRD ROW: Phillip Carter Jr., Larry Rushing, Cletus Hinson, Judy Barbee, Dolly Furr, Alton Burleson, Nathan Osborne, Carl Allen Lefler. FOURTH ROW: Oscar Ray Barbee, Flay Tucker, Hoover Osborne, Worth Burris

ACTIVITIES

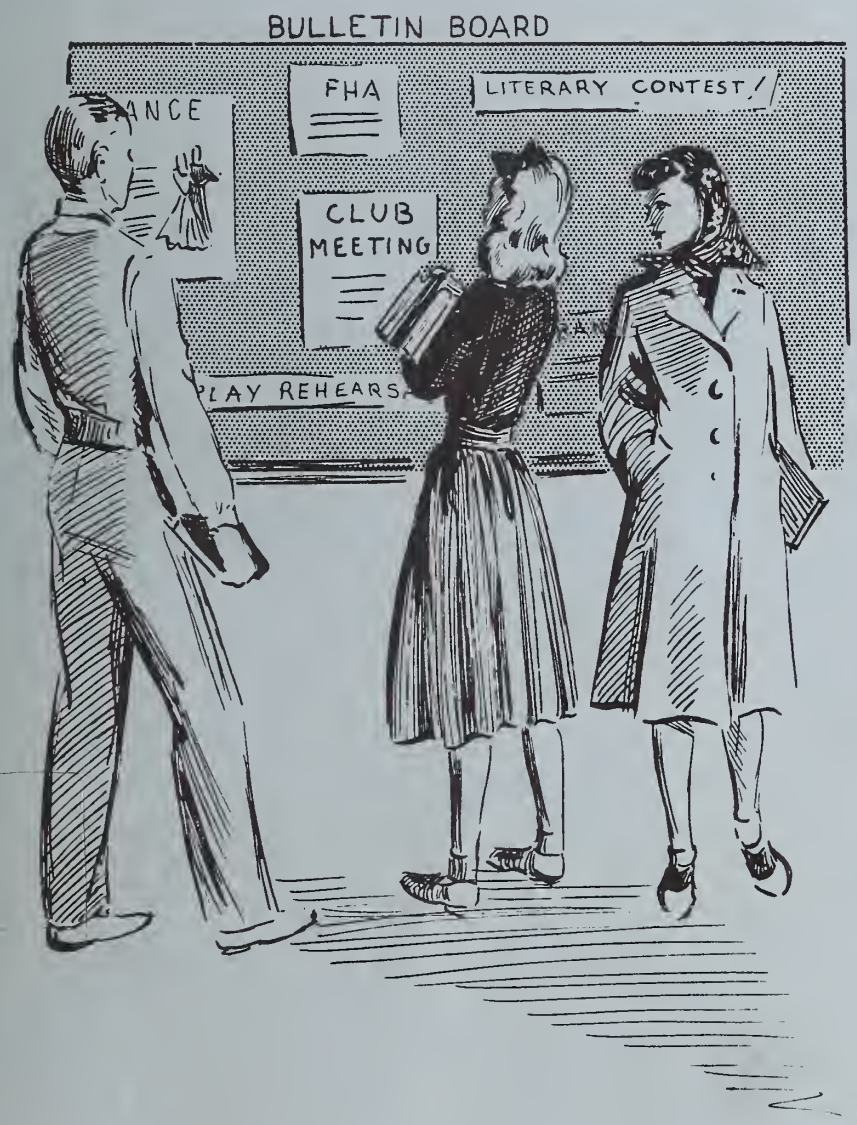

"ECHOES" STAFF

WILLIE MARGARET McCOY
EDITOR-IN-CHIEF

MRS. C. F. HENKEL
ADVISOR

BETTY JANE LITTLE
ASSOCIATE EDITOR

HAROLD FURR
BUSINESS MANAGER

JACQULENE MORGAN
ASSISTANT BUS. MANAGER

JOE HOOD BARBEE
ADVERTISING MANAGER

LOIS HARTSELL
LITERARY EDITOR

FRANK SIMPSON
CIRCULATION MANAGER

JOHN HENRY HATLEY
PHOTOGRAPHIC EDITOR

BETTY DEESE
PUBLICITY MANAGER

JEANETTE BRATTAIN
TYPIST

GAYNELLE GOODMAN
TYPIST

FUTURE HOMEMAKERS of AMERICA

BLANCHE FURR
PRESIDENT

MISS BURRIS
ADVISOR

PHYLLIS MILLS
VICE-PRESIDENT

HELEN BROOKS
SECRETARY

MARY LITTLE
TREASURER

MARIE DOWD
REPORTER

RACHEL HATHCOCK
HISTORIAN

SHIRLEY BARBEE
SONG LEADER

CHAPTER MEMBERS

JOHN HENRY HATLEY
PRESIDENT

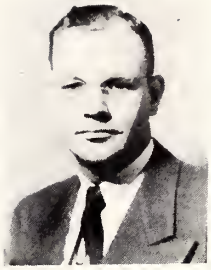

C. F. HENKEL
ADVISOR

FUTURE FARMERS of AMERICA

EUGENE LINKER
VICE-PRESIDENT

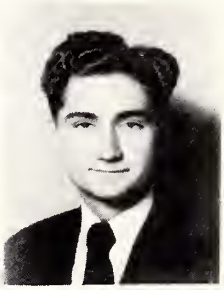

VERNON TUCKER
SECRETARY

B. A. SMITH
TREASURER

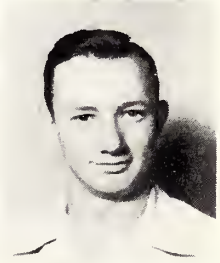

BOYD HUNEYCUTT
REPORTER

CHAPTER MEMBERS

C. F. HENKEL
ADVISOR

HAL MORGAN
PRESIDENT

JUNIOR F.F.A.

BILLIE HUNEYCUTT
VICE-PRESIDENT

WAYNE BROWN EFIRD
SECRETARY

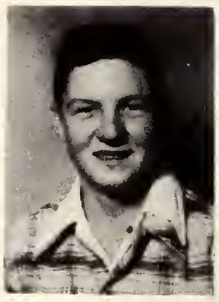

WILSON FURR
TREASURER

MELVIN LOVE
REPORTER

CHAPTER MEMBERS

MRS. JAMES P. LOWDER
DIRECTOR

JOHN HENRY HATLEY
PRESIDENT

GLEE CLUB

JACQUELENE MORGAN
SECRETARY

MELVIN HILL
Vice President

MARIE DOWD
Accompanist

GAYNELLE GOODMAN
Reporter

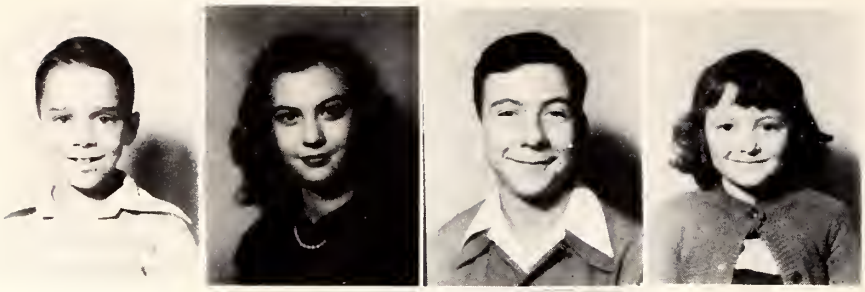

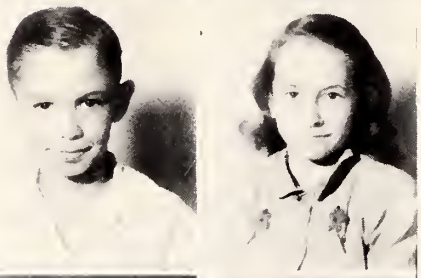

MASCOTS' CLUB

JANIE LOVE
WENDELL TALLY

ARGENE MORGAN
WAYNE BROWN EFIRD

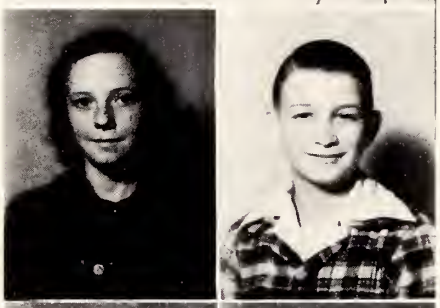

BOBBY LUTHER
EDITH DEAN HILL

NANCY SUE SMITH
JIMMY LOVE

BILL HOLBROOKS
CAROLYN ANN LOVE

MARTHA DEESE
KAY AUSTIN

KAY LEWIS LITTLE
SARA PAUL TEETER

BARBARA TALLY
CHARLES BURNETTE

C. J. HINSON
LAYTHENE HINSON

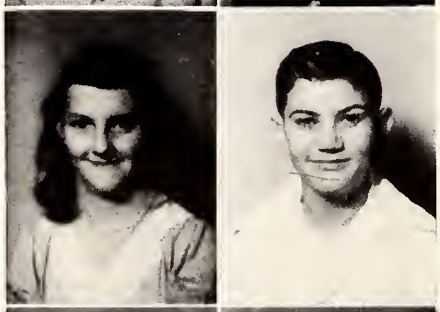

MONOGRAM CLUB

Joe Hood Barbee, Lois Hartsell, John Henry Hatley, Jeanette Brattain, Melvin Hill, Marilyn Hill, Jacqulene Morgan, Gerald Tucker, Betty Deese, Joe Mac McCoy, Betty Jane Little, Lois Little, Harold Furr, Lillian Brattain, Boyd Huneycutt.

JUNIOR 4-H CLUB

EARNEST HUNEYCUTT
PRESIDENT

BARBARA TALLEY
SECRETARY

HILDA LOVE
VICE-PRESIDENT

DICKIE HILL
REPORTER

MAGAZINE SALES CAMPAIGN

Red Devils

CAPTAIN-JOE HOOD BARBEE------SPONSOR-MRS. C. F. HENKEL

Blue Devils

CAPTAIN-B. A. SMITH------SPONSOR-MISS PEGGY BURRIS

SENIOR 4-H CLUB

VERNON TUCKER
PRESIDENT

BETTY JANE LITTLE
SECRETARY

HAROLD FURR
VICE-PRESIDENT

GERALD TUCKER
REPORTER

WILLIE MARGARET McCOY
PRESIDENT

QUENTIN HUNEYCUTT
VICE-PRESIDENT

HELEN BROOKS
SECRETARY

BETTY HILL
TREASURER

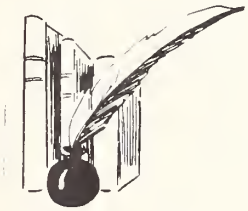

MARIE DOWD
REPORTER

LIBRARY CLUB

MRS. C. F. HENKEL
TEACHER-LIBRARIAN

MISS STANFIELD

BETTY JANE LITTLE

JOHN HENRY HATLEY BETTY DEESE JOE BARBEE

VERNON TUCKER MELVIN HILL

BUS DRIVERS

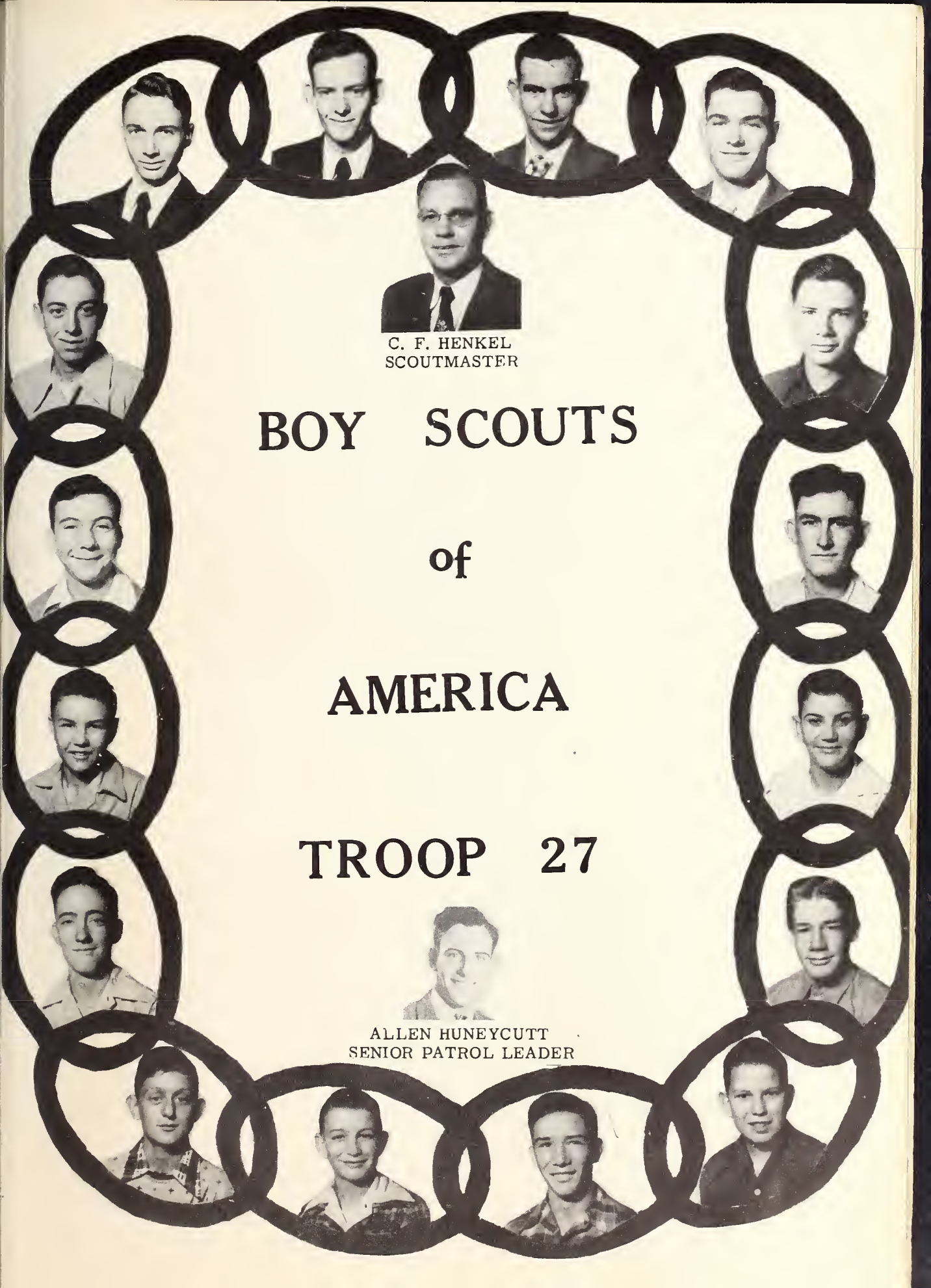

C. F. HENKEL
SCOUTMASTER

BOY SCOUTS

of

AMERICA

TROOP 27

ALLEN HUNEYCUTT
SENIOR PATROL LEADER

C. F. HENKEL
SCOUTMASTER

TOM LOVE
JANITOR

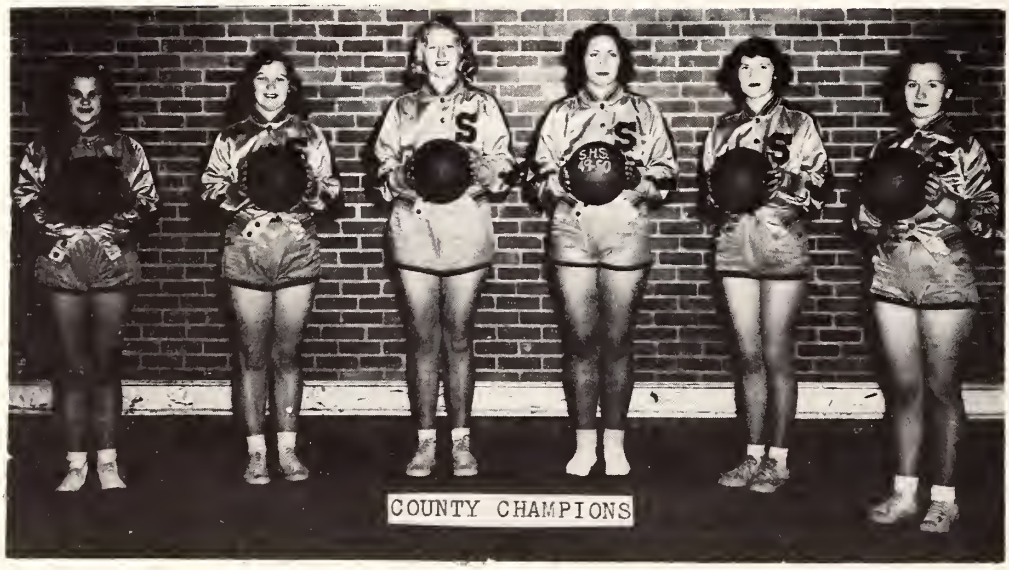

COUNTY CHAMPIONS

SENIOR CLASS OFFICERS

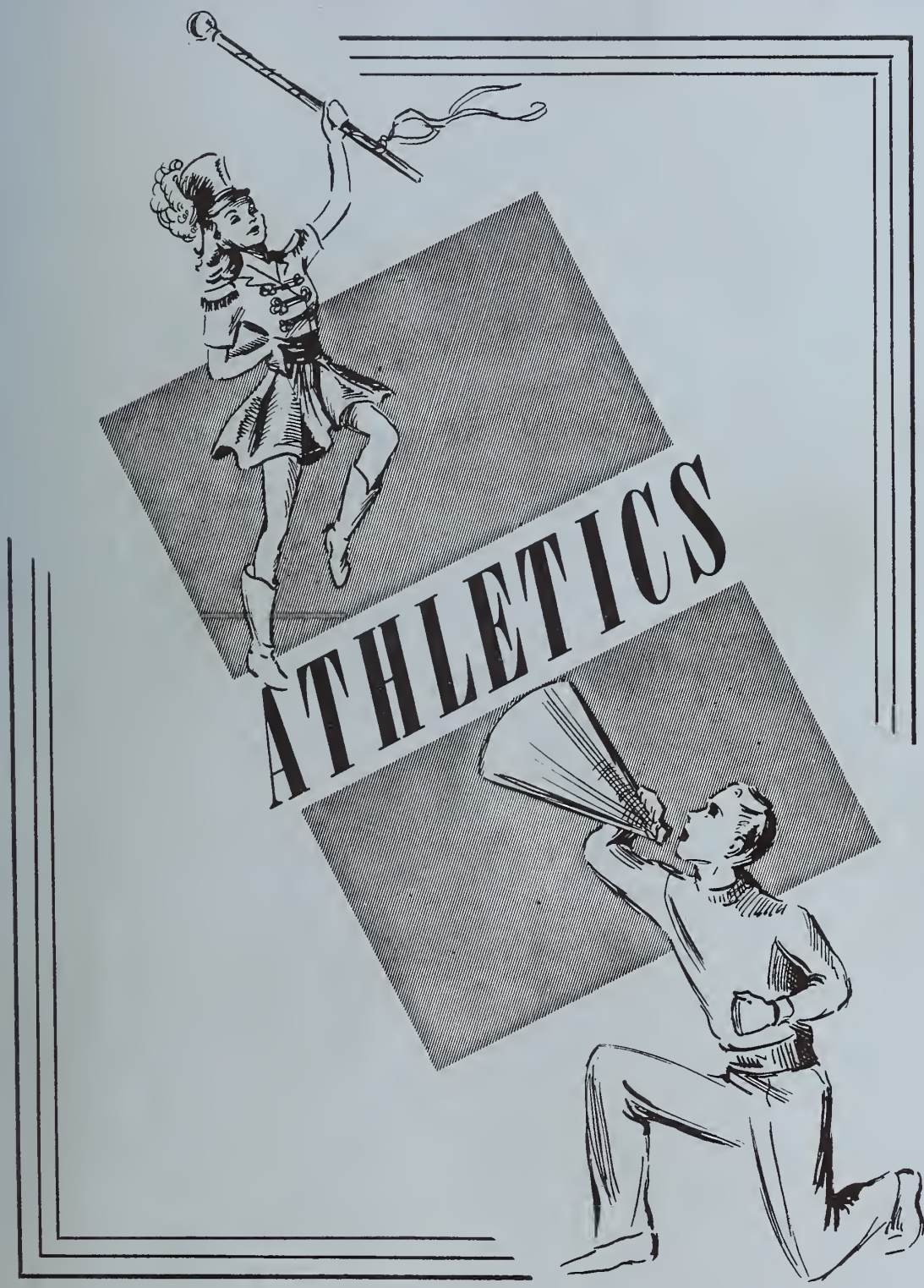
ATHLETICS

BASKET BALL

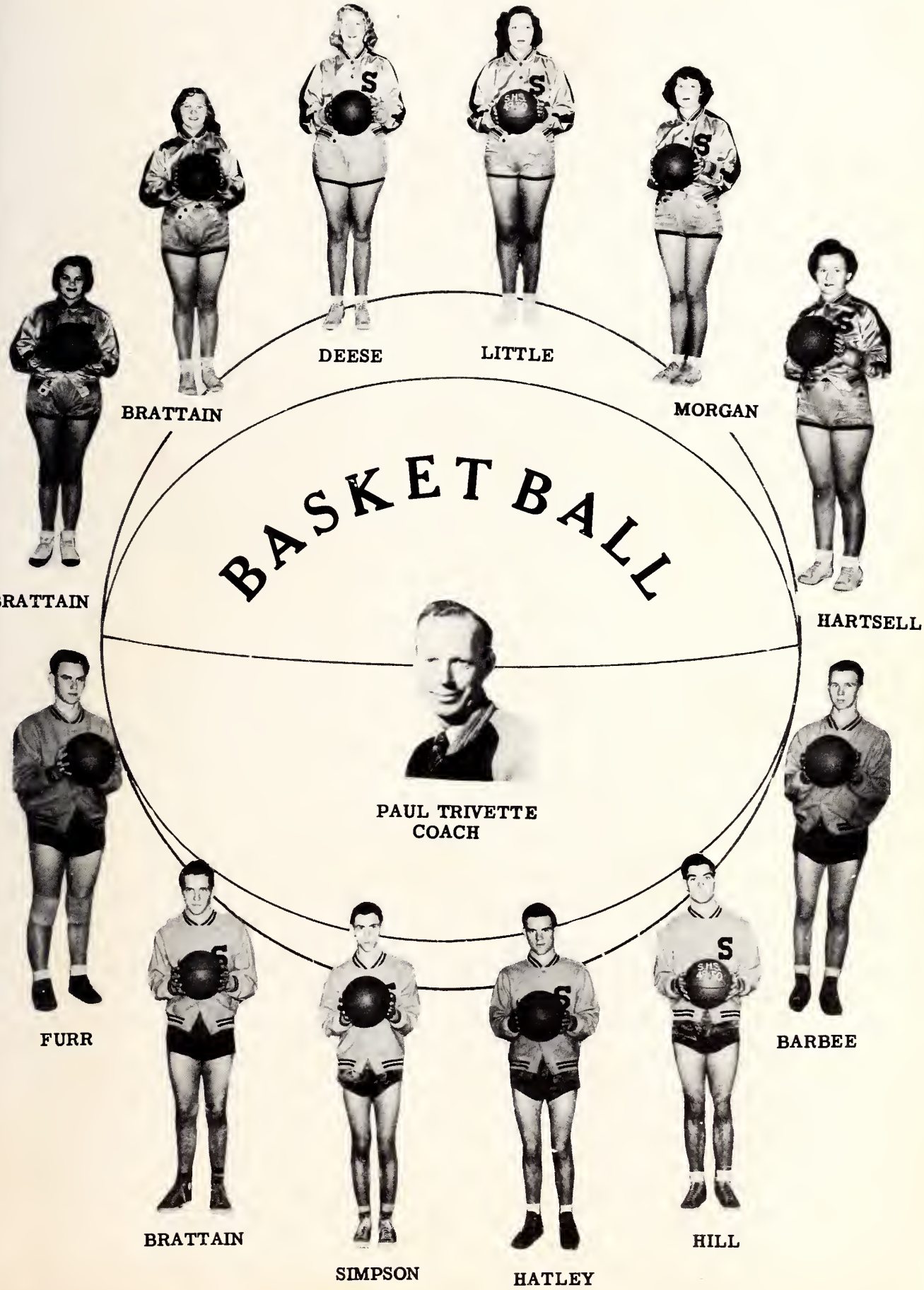
DEESE
LITTLE
BRATTAIN
MORGAN
BRATTAIN
HARTSELL
PAUL TRIVETTE
COACH
FURR
BARBEE
BRATTAIN
SIMPSON
HATLEY
HILL

FIRST ROW

Lois Hartsell, Jeanette Brattain, Lois Little, Betty Deese, Jacqulene Morgan, Lillian Brattain.

SECOND ROW

Carolyn Love, Judith Morgan, Willie Huneycutt, Betty Little, Marie Dowd, Barbara Hinson, Marilyn Hill, Doris Ann Crayton.

THIRD ROW

Shirley Barbee, Marilyn Hartsell, Rachel Little, Shirley Furr, Lucy Brattain, Carolyn Hathcock, Doris Barbee, Paul Trivette--Coach.

FIRST ROW

Harold Furr, John Henry Hatley, Lee Brattain, Melvin Hill, Frank Simpson, Joe Hood Barbee, Paul Trivette--Coach.

SECOND ROW

Melvin Love, Hal Morgan, Roy Burris, Bobby Smith, Sherwin Huneycutt, Boyd Huneycutt, Gerald Tucker, Malcolm Love, Jerry Furr.

F.F.A. TEAM

FIRST ROW
Eugene Linker, Joe Mac McCoy, Roy Burris, F. W. Long, Harding Tucker.

SECOND ROW
Dickie Tucker, C. J. Hinson, Robert Little, Eugene Morgan, Rayvon Brattain.

CHEER LEADERS

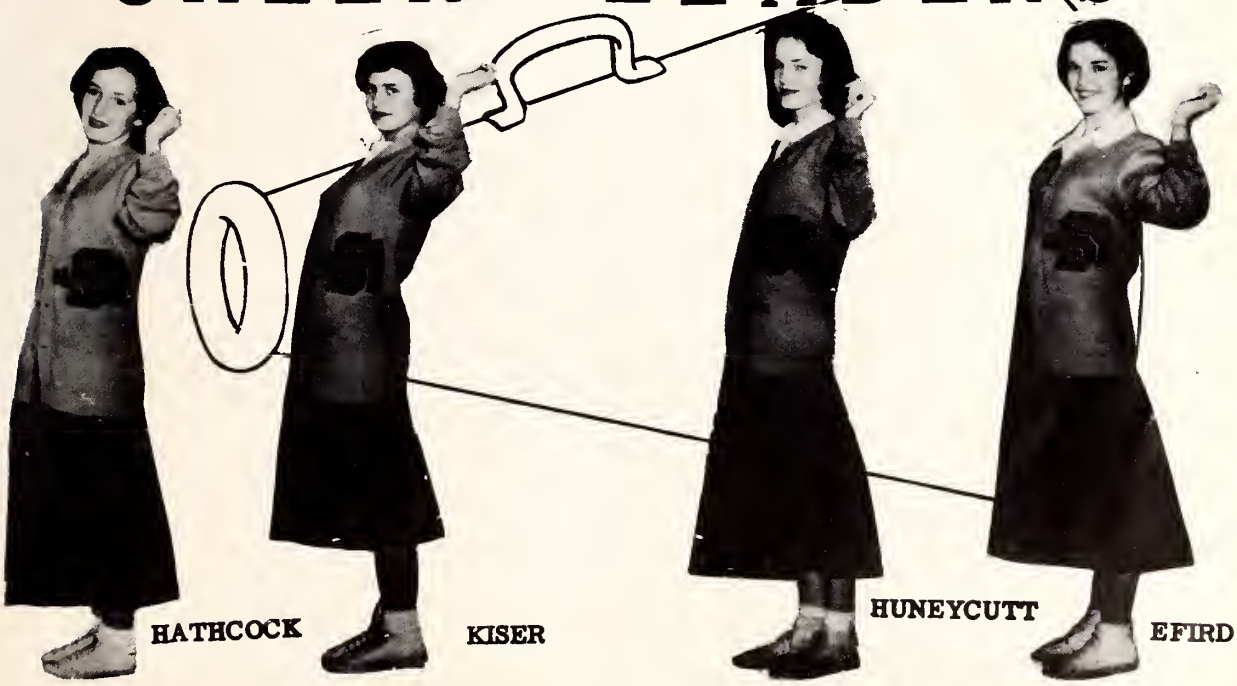

STOP

ADVERTISING

B E L K ' S D E P A R T M E N T S T O R E

Congratulations

To The Graduates of 1950

B E L K ' S

THE HOME OF BETTER VALUES

CONCORD, N. C ALBEMARLE, N. C.

ALBEMARLE INSURANCE AGENCY, INC.

First National Bank Building

Phone 90

Albemarle N. C.

A. J. FURR LUMBER CO.

Building Contractors

Rough and Finished Lumber

Highway 27 Locust

Route 2 Stanfield, N. C.

B. E. HOLBROOKS HARDWARE

- Dealers In -

HARDWARE-ELECTRICAL APPLIANCES-
WATER SYSTEMS

Stanfield N. C.

Compliments of

BROWN AND MANUEY
Attorneys at Law

FIRST NATIONAL BANK BUILDING

Albemarle N. C.

Compliments of

LEFLER FURNITURE CO., INC.

Furniture Dealers, Phone 117
Funeral Directors, Phone 97

Albemarle N. C.

Plumbing and Heating Services

- Supplies -

HOLBROOKS AND BURLESON
PLUMBING AND HEATING CO.

Phone 1

Stanfield N. C.

ALBEMARLE PLUMBING
&
HEATING CO., INC.

Plumbing and Heating
Contractors

234 PHONES 204
Albemarle N. C.

QUALITY CLEANERS

134 East Main Street

MANAGER.
Max A. Copley

Telephone 358
Albemarle N. C.

Compliments of

POLK'S TEXACO SERVICE

Midland N. C.

LOWDER HARDWARE COMPANY, INC.

RETAIL AND WHOLESALE

Building Material, Hardware,
Home Appliances
Paints, Seeds, and Fertilizer

Albemarle N. C.

ALBEMARLE BUILDING AND LOAN ASSOCIATION

PRES.: W. E. SMITH

VICE-PRES.: M. M. PALMER

SEC-TREAS.: C. E. MILLER

ATTYS.: R. L. SMITH & SON

Office in Hotel Albemarle Building

Phone 28 - 185 N. Second Street

Albemarle

B E A T T Y M O T O R C O M P A N Y

Sales FORD Service

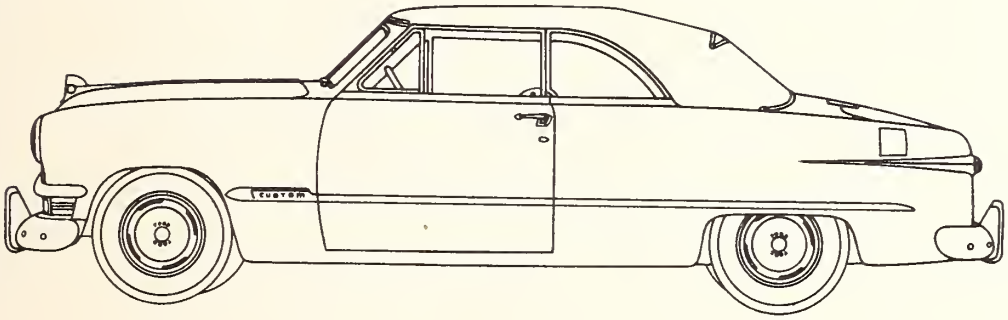

Intersection 27 - 151 Highway

Midland N. C.

Compliments of

C A S I C O ' S M E C C A

Locust N. C.

STOKES' FURNITURE COMPANY

General Line of Furniture

Lamps, Stoves, and Rugs

118 East Main Street
Phone 1230
Albemarle N. C.

LOFTIN'S DRUG STORE

The Rexall Drug Store

PRESCRIPTION DRUGGIST

Phone 389

Albemarle N. C.

Compliments of

LITTLE'S GROCERIES

South Union Street

Concord N. C.

IMPERIAL LIFE INS. CO.

Ray N. Hathcock
(Supervisor)

Agent Agent
AFTON A. ALMOND, HARVEY BARBEE

WILSON FARM SUPPLY

Purina Feeds
Field and Garden Seeds

PHONE 981

Albemarle N. C.

STANDARD AUTO PARTS CO., INC.

Standard Replacement Parts

Phone 336

107 South Street

Albemarle N. C.

CONGRATULATIONS TO

THE CLASS OF 1950

LEDER BROTHERS

South Union Street

Concord N. C.

LAMBERT'S ESSO STATION

Service and Groceries

Locust N. C.

Compliments of

ALBEMARLE
COCA-COLA BOTTLING CO.

Albemarle N. C.

Compliments of

CHIC DRESS SHOP

Albemarle N. C.

C & M TAXI

Dial 3

Albemarle N. C.

CITY MARKET

Fresh Vegetables
Fruits
Staple Goods
Western Meats

PHONE 72
110 South Second Street
Albemarle N. C.

Compliments of

SOUTH ALBEMARLE SERVICE STATION

Albemarle N. C.

HUNEYCUTT'S FOOD STORE

- Dealers In -

FRESH AND CURED MEATS
GROCERIES
G.E. APPLIANCES

Phone 501
Oakboro N. C.

ALBEMARLE RETREADING CO.

U. S. TIRES AND BATTERIES

465 West Main Street
Phone 577
Albemarle N. C.

Compliments of

A FRIEND

Albemarle N. C.

Ladies Clothes - Men's Clothes

Moose's
Successor To

G. M. DRY & SON
and
MOOSE'S HABERDASHERY

141 West Main Street
Albemarle N. C.

Compliments of

RED STAR SERVICE STATION

AMOCO GAS AND OIL

Tel. 715
104 East Main Street
Albemarle N. C.

Compliments of

THE FIRST NATIONAL BANK

Member of
FEDERAL DEPOSIT INSURANCE CORP.

Albemarle N. C.

Compliments of

EFIRD'S DEPARTMENT STORE

Albemarle N. C.

Compliments of

THE GOODY SHOP CAFE

"The Best Coffee in Town"

Albemarle N. C.

Compliments of

L. WORTH LITTLE

Clerk of Superior Court

Albemarle N. C.

Compliments of

STANLY NEWS AND PRESS

Established 1880

Your County Newspaper

Albemarle N. C.

Compliments of

STANLY GENERAL HOSPITAL

Albemarle N. C.

RIDE TRAILWAYS ALWAYS

Chartered Coaches

PROVIDE IDEAL TRANSPORTATION FOR GROUPS, FEATURING COMFORT, ECONOMY, AND THE CONVENIENCE OF GOING AND RETURNING WHEN DESIRED.

QUEEN CITY TRAILWAYS

Charlotte, North Carolina

G. C. McMANUS COMPANY, INC.

ALLIS-CHALMERS' FARM EQUIPMENT

- MACK TRUCKS -

Phone 321

Albemarle N. C.

STANLEY HARDWARE COMPANY

Distributors of

MacGregor, Goldsmith
Sports Goods & Sports Equipment

Albemarle N. C.

MAXWELL BROTHERS AND COLLINS

Albemarle N. C.

MORROW BROTHERS AND HEATH CO.

(INCORPORATED)

DEALERS IN HARDWARE, SEEDS, AND FERTILIZERS

Albemarle N. C.

HARTSELL'S SERVICE STATION

Gulf Gas and Oil Products

Groceries
Ice Cream - Cold Drinks

LOVE'S GROVE

Route 2

Stanfield N. C.

Compliments of

P. J. HUNEYCUTT & CO.

Phone 69

Albemarle N. C.

LOWDER'S FLORIST

Flowers for All Occasions.

1410 W. Main Street
Phone 661

Albemarle N. C.

Compliments of

PHILLIP'S DRUG CO.

Albemarle N. C.

WHISPERING PINES

Pit-Cooked Barbecues & Sandwiches

LONNIE DOBY, OWNER

1½ Miles on Highway 52 North
Phone 984J

Albemarle N. C.

RITE-WAY UPHOLSTERING CO.

520 South Second Street

Phone 1087

Albemarle N. C.

Compliments of

LOCUST DRIVE-IN

"NOTHING BUT THE BEST

IN

ENTERTAINMENT FOR THE

WHOLE FAMILY"

LOCUST N. C.

HERFF-JONES COMPANY

Indianapolis 7, Indiana

World's Largest Manufacturers of
Class Rings, Pins, Medals,
Trophies, Announcements, and
Personal Cards

Representative - E. L. HEDRICK

Phone 4306

Taylorsville N. C.

BEATTY & BOST

FARM EQUIPMENT CO.

TRACTORS-MACHINERY

SERVICE-PARTS

27-151 Highway Crossing

Midland N. C.

ALMOND HOME SUPPLY

FURNITURE - ELECTRICAL APPLIANCES

LOCUST N. C.

STANLY FUNERAL HOME

- Ambulance -

PHONE 188

ALBEMARLE N. C.

ALBEMARLE BAKERY, INC.

BAKERS OF

MARY JANE BREAD, ROLLS
CAKES & PIES,

BIRTHDAY AND PARTY CAKES
Our Specialty

Phone 34

Albemarle N. C.

J. E. LITTLE

GENERAL MERCHANDISE, FEEDS

AND FERTILIZERS

Oakboro N. C.

OAKBORO MILLING CO.

SERVICE FOR YOU

Oakboro N. C.

BOWERS BROTHERS

DISTRIBUTORS OF

SECURITY FEEDS

JOHN DEERE FARM MACHINERY
& BABY CHICKS

Albemarle N. C.

ALBEMARLE DRUG CO.

The Friendly Drug Store

Stanly County's
Oldest Drug Store
Invites you to make this
YOUR DRUG STORE
Easy to Get To.

37 Phones 804
Albemarle N.C.

C. E. & J. R TEETER

dealers in
GROCERIES, HARDWARE, COTTON,
COTTON SEEDS, LESPEDEZA SEEDS,
and
CROSS TIES

Oakboro N. C.

Compliments of

FRIENDLY BEAUTY SHOPPE

Locust N. C.

Compliments of

PEPPER POT GRILL

834 W. Main Street

Albemarle N. C.

Compliments of

DR. J. O. IVESTER

CHIROPRACTOR

Albemarle N. C.

STANDARD OFFICE EQUIPMENT

"Our Business
Supplies Your School Needs"

ROYAL TYPEWRITERS
OFFICE SUPPLIES

141 South Second Street
Albemarle N. C.

LOCUST BARBER SHOP

"Our Greatest Ambition is
to Satisfy our Customers"

Locust N. C.

Compliments of

WADE H. LOVE

LUMBER PLANT

Stanfield N. C.

GANTT RULANE GAS SERVICE, INC.
P. O. Box 8

GAS RANGES, WATER HEATERS,
REFRIGERATORS
HOME & OFFICE HEATING

1137 Phones 213

Albemarle N. C.

OAKBORO OIL CO.

Cities Service

OIL GASOLINE

Oakboro N. C.

OAKBORO HARDWARE, INC.

Quality Hardware
&
Building Material

Phone 181
Oakboro N. C.

OAKBORO GRANITE & MARBLE CO.

Phone 461

Oakboro N. C.

CARSON FURNITURE COMPANY

Quality FURNITURE

618 North First Street

Phone 547

Albemarle N. C.

CHARLOTTE FISH AND OYSTER MARKET

Charlotte N. C.

Piano Tuning

SALES AND SERVICE

Work Guaranteed

Claude C. Whitley
198 Academy Street
Phone 9980

Concord N. C.

DRY'S FURNITURE STORE

LEONARD REFRIGERATORS & STOVES
THOR WASHING MACHINES
NEW PERFECTION OIL STOVES

Complete Home Furnishing

Phone 286
Oakboro N. C.

POLK'S GROC. & SERVICE STATION

27-151 Cross Roads

Midland N. C.

PECK'S FLORIST

NORWOOD ROAD

Albemarle N. C.

Compliments of

IVEY'S FLORIST

Member F.T.D.

Albemarle N. C.

LOCUST MILLING COMPANY

FLOUR, FEED, AND GRAIN

P. O. Address, HIGHWAY 27
Stanfield, N. C.

Locust N. C.

CRYSTAL HOSIERY MILL, INC.

MANUFACTURERS OF INFANTS' HOSIERY

Sanfield N. C.

OAKBORO MILLING CO.

Dealers

WAYNE FEED
CUSTOM GRINDING AND MIXING
FLOUR AND CORN MEAL

Phone 256 P. O. Box 276
Oakboro N. C.

WADE H. LOVE STORE

Manager - Roy Furr

GROCERIES
GENERAL MERCHANDISE

Stanfield N. C.

HARWOOD'S FLORIST

Telephone 575-W

Member T.D.S.

Flowers Wired Anywhere

NORWOOD ROAD

Albemarle N. C.

Compliments of

AUTEN - WOLFE

Albemarle N. C.

Compliments of

HARTSELL FUNERAL HOME

SPONSORS OF

HARTSELL & HARTSELL MUTUAL BURIAL ASSOCIATION

ALBEMARLE PHONE 87 N. C.

MIDLAND PHONE 3 N. C.

STANFIELD GRILL

PLATE LUNCHES
SANDWICHES
ICE CREAM
COLD DRINKS
MILK SHAKES

Stanfield N. C.

LOCUST HARDWARE COMPANY

GENERAL HARDWARE
BUILDING MATERIALS
FARM SUPPLIES

"A Good Store in a Good Town"

Highway 27 Route 2
Stanfield N. C.

Compliments

A. C. HUNEYCUTT
CROOK MOTOR CO., Albemarle, N. C.
A FRIEND
A FRIEND
A FRIEND
E. Z. CLEANERS, Albemarle, N. C.
A FRIEND
EARNEST HUNEYCUTT
LEO BURRIS
MELVIN HATLEY
GENE DRYE
MEDLIN'S JEWELRY, Oakboro, N. C.
BARGER'S DRUGS, Oakboro, N. C.
SLICK AUSTIN
CRAWFORD AUSTIN
A FRIEND
MORTON'S GRILL, Oakboro, N. C.
DUCK'S TAXI SERVICE, Oakboro, N. C.
HELMS' GARAGE, Oakboro, N. C.
A FRIEND
RITCHIE'S BARBER SHOP, Locust, N. C.
MR. & MRS. H. D. TUCKER'S FLORIST, Locust, N. C.
A FRIEND
DELUXE DINER, Albemarle, N. C.
JAMES LOVE
CECIL FURR
MORGAN MOTOR COMPANY, Albemarle, N. C.
A FRIEND
LITTLE'S SHOE SHOP, Albemarle, N. C.
A FRIEND
CAROLINA PRINTING CO., Albemarle, N. C.
L. A. HUNEYCUTT
THE GOLD SHOP, Concord, N. C.
STANLY THEATRE, Albemarle, N. C.
RELIABLE JEWELRY, Albemarle, N. C.
HAROLD'S CURB MARKET, Locust, N. C.
RIFFS DEPARTMENT STORE, Albemarle, N. C.
A FRIEND
J. E. McCLENDEN, Albemarle, N. C.
TUCKS GRILL, Albemarle, N. C.
PICKETT'S DEPARTMENT STORE, Oakboro, N. C.
CARPENTER'S CLOTHING & DRY GOODS, Oakboro, N. C.
STANLEY FOOD CENTER, Albemarle, N. C.
A FRIEND
TURNER'S GROCERIES, Albemarle, N. C.
ROY LITTLE'S BARBER SHOP, Midland, N. C.
TUCKER'S SERVICE STATION, Locust, N. C.
HATHCOCK GROCERY, Oakboro, N. C.
SHELL OIL COMPANY, Oakboro, N. C.
MRS. SMITH, LOCUST SCHOOL
MRS. CLINTON HATLEY, LOCUST SCHOOL

SHELL
SERVICE
STATION

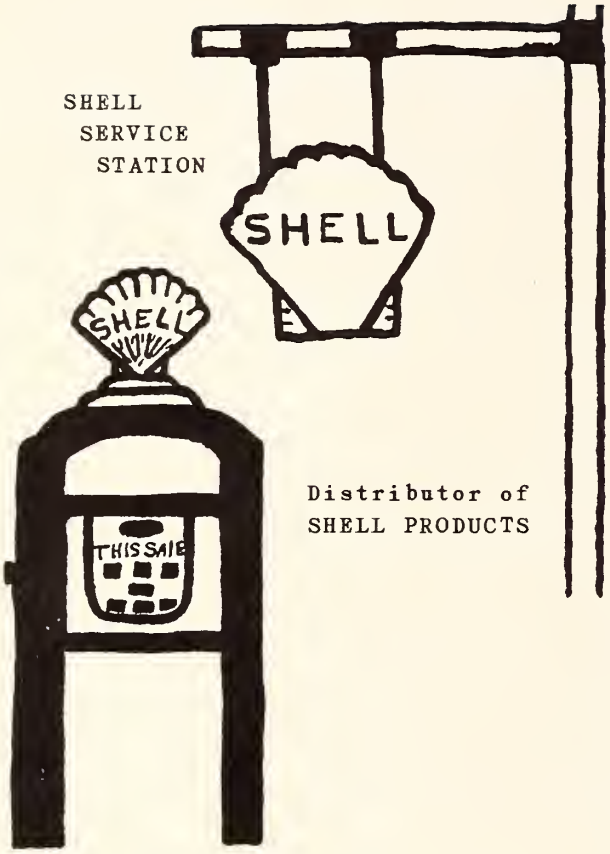

Distributor of
SHELL PRODUCTS

Oakboro N. C.

OSBORNE FURNITURE COMPANY

Complete Home Furnishings

LEONARD REFRIGERATORS, STOVES
NEW PERFECTION OIL STOVES
HORTON WASHING MACHINES
ZENITH RADIOS

DWIGHT G. OSBORNE,
Owner and Operator

Stanfield N. C.

DAN GREENE MOTOR CO.

- WRECKER SERVICE -

FRAME & AXLE ALIGNMENT
WHEEL STRAIGHTENING

WHEEL BALANCING

RECONDITIONED USED CARS
AUTO FINANCING

Telephone 3273

BODY & FENDER REPAIR

346 N. Church St.
Concord N. C.

MIDLAND FURNITURE COMPANY

Owned and Operated by

HARRY LOVE AND ED TURNER

Midland N. C.

PATRONIZE OUR ADVERTISERS

THEY DESERVE IT!

We wish to express our THANKS

to each

THE SENIORS AND SPONSOR

27

SCHOOL

SCHOOL

LOOKING BACKWARD

We are sincere indeed in our expressions of our gratitude for the aid that has been given us by the many individuals, companies, etc., who have collaborated with us in various ways in the production of this volume of "ECHOES." For this aid we would not seem ungrateful; for we are indeed sincere in saying that we shall always remember most pleasantly each one who has helped to make our task a little less burdensome.

It has been a distinct privilege to produce this volume for you, and our ultimate goal has been your satisfaction. We fully realize that this annual misses being a perfect one by a wide margin, yet we feel satisfied in that we have done our best.

We hope you will receive much pleasure from it and will treasure it as a remembrance of your high school life.

Willie Margaret McCoy
EDITOR-IN-CHIEF

Betty Jane Little
ASSOCIATE EDITOR

Harold Furr
BUSINESS MANAGER

Mrs. C. F. Henkel
ADVISOR

For Reference

Not to be taken from this room